

PERSONAL NAVIGATOR

TUESDAY, OCTOBER 30, 2012

COSTA MAYA

Sunrise: 5:50 a.m. Sunset: 5:18 p.m.
Evening Attire: Cruise Casual/Halloween
All Ashore: 7:45 a.m. All Aboard: 5:30 p.m.
PLEASE STAY ON SHIPS TIME
WHILST IN PORT TODAY
Tuesday: Sunny High: 79°F/26°C
Wednesday: Sunny High: 79°F/26°C



On the eve of their graduation, three best friends go on a magical journey down the wishing well. A host of Disney characters help them discover the connection between children who are becoming adults, and adults who stay in touch with being a kid at heart.

Walt Disney Theatre
Decks 3 & 4, Forward
6:15 p.m. & 8:30 p.m.



Assistance available at the entrance to the Walt Disney Theatre 30 minutes prior to show time.



Costa Maya Port Information

Costa Maya is a tourist region located on the Yucatán Peninsula 100 miles south of Playa del Carmen near the border of Belize in Mexico. Comprised of 2 small villages, Mahahual and Xcalak, Costa Maya provides a picture-perfect getaway the entire family is sure to love.

Early Mayans were predominant in the area from 200 B.C. to 900 A.D. In the 16th century, English pirates ravaged the coast and battled the Spanish for control of the region. At the end of the 19th century, the Mexican Navy took over the land. A treaty with Britain was signed soon after limiting the territorial rights of Mexico, thereby forcing Mexico to build a new trade port in Xcalak.

By the 1950's, the economy was flourishing as businesses - including stone and wood construction companies - made the area a supply center for the region. Steady growth continued until the mid-1990's when the government outlined a plan to make Costa Maya a tourist destination. Today, tourism is Costa Maya's main economic revenue stream and it's easy to understand why, thanks to the island's plethora of unspoiled natural beauty that has remained untouched for thousands of years.

IMPORTANT INFORMATION

All Ashore: 7:45 a.m.

All Aboard: 5:30 p.m.

**PLEASE STAY ON SHIPS TIME
WHILST IN PORT TODAY**

DINNER MENU

Animator's Palate: Prince & Princess
Enchanted Garden: Prince & Princess
Royal Court: Prince & Princess

DRINK OF THE DAY

Witch's Brew
(Alcoholic)
Flying Broom
(Non Alcoholic)

IMPORTANT NUMBERS

Fire/Security: 7-3001
Medical Emergency: 7-3000
Health Center: 7-1923

HAPPY HALLOWEEN ON THE HIGH SEAS!

HALLOWEEN CELEBRATIONS

FAMILY CELEBRATIONS

HALLOWEEN FAMILY DECK PARTY

Deck Stage, Deck 11, Midship,
4:30 p.m.

FAMILY HALLOWEEN BASH

D Lounge, Deck 4, Midship,
10:15 p.m.

ADULT CELEBRATIONS

HALLOWEEN COSTUME CONTEST

Lobby Atrium (18+), Deck 3, Midship,
Contest Judging at 10:15 - 10:30 p.m.

CLUB HALLOWEEN WITH GUEST DJ NATURE

The Tube (18+), Deck 4, Aft,
11:00 p.m.



IMPORTANT INFORMATION

Please check your tour tickets for meeting times and locations.
Visit the Port Adventures Desk, Deck 5, Midship for any questions.

FUN FOR ALL AGES HIGHLIGHTS

CHIP-IT GOLF (12+)

Lobby Atrium, Deck 3, Midship - 3:15 p.m.

It's par for the course for our Guests 12 and older to compete on our special "greens" in this fun tournament.

DISNEY ANIMATION: CARTOON PHYSICS

D Lounge, Deck 4, Midship - 3:30 p.m.

Go behind the scenes at Walt Disney Animation Studios and see how flat drawings and pencil lines can come to life through basic techniques such as "Stretch and Squash," and create your own "bouncing ball" animation exercise in this entertaining and fun enrichment program.



HALLOWEEN FAMILY DECK PARTY

Deck Stage, Deck 11, Midship - 4:30 p.m.

Join us for our family party featuring music, dancing and character appearances.

FAMILY SUPERSTAR KARAOKE

D Lounge, Deck 4, Midship - 5:00 p.m.

Join your Cruise Staff in D Lounge tonight and sing along to your favorite song - fun for everyone.

OFFICER PIN TRADING

Preludes, Deck 3, Forward - 7:15 p.m.

Come trade pins with the officers of the Disney Fantasy.

DISNEY TRIVIA

D Lounge, Deck 4, Midship - 9:45 p.m.

Navigate your way through another round of questions to test how much you really know about Disney.



FAMILY HALLOWEEN BASH

D Lounge, Deck 4, Midship - 10:15 p.m.

Join your Cruise Staff team for a Halloween scream of a time.

ADULT ACTIVITY HIGHLIGHTS

SENSES SPA FITNESS CLASSES & SEMINARS

Sunrise Stretch - Senses Fitness Center - 7:00 a.m.

Fab Abs - Senses Fitness Center - 7:30 a.m. & 5:00 p.m.

Walking In Comfort Posture Analysis - Senses Fitness Center - 8:00 a.m.

Body Sculpt Boot Camp (Nom. Fee) - Senses Fitness Center - 9:00 a.m.

Secrets To A Flatter Stomach - Outlook - 10:00 a.m.

Tongue and Pulse Analysis - Senses Fitness Center - 10:30 a.m.

Facial Workshop - Outlook - 11:00 a.m.

Pathway to Yoga - Senses Fitness Center - 4:00 p.m.



TASTING CLASSES

Cognac Tasting (21+, Nom. Fee) - Cove Cafe - 10:30 p.m.

Please make reservations for tastings at Guest Services for a nominal fee. Tasting Seminars are only for Guest's 21 and Older.



MIXER

O'Gills Pub, Deck 4, Aft - 10:00 p.m.

CRUISIN' FOR TRIVIA

O'Gills Pub, Deck 4, Aft - 4:00 p.m.

Put your general knowledge to the test and find out what you know?

JIMMY BUFFET TRIBUTE WITH ROB THOMPSON

O'Gills Pub, Deck 4, Aft - 11:00 p.m.

Join Rob Thompson this evening, as O'Gill's Pub is transformed into Margaritaville, during this very special tribute to Jimmy Buffet.

HALLOWEEN COSTUME CONTEST

Lobby Atrium, Deck 3, Midship

Contest Judging at 10:15 - 10:30 p.m.,

Celebrate Halloween on the high seas and join us for this adult exclusive costume party.



CLUB HALLOWEEN WITH GUEST DJ NATURE

The Tube, Deck 4, Aft - 11:00 p.m.

Guest DJ Nature keeps the Halloween celebrations going all night long as he plays the spookiest hits around.



MEGA RAFFLE JACKPOT BINGO

D Lounge, Deck 4, Midship

Card Sales - 7:15 p.m.



Game Starts - 7:30 p.m.

Join your Cruise Staff for family Bingo fun! Four cash prize games. Plus, great raffle prize packs to be won and Halloween prizes too! Don't miss out on the fun!



Morning	8:30	8:45	9:00	9:15	9:30	9:45	10:00	10:15	10:30	10:45	11:00	11:15	11:30	11:45	12:00	12:15	12:30	12:45	1:00	1:15	1:30			
FUNNEL VISION			The Haunted Mansion (PG) Funnel Vision								Pixar Short Films (G) Funnel Vision						The Nightmare Before Christmas (PG) Funnel Vision							
MOVIES													Disney Signature: Chimpanzee (G) Buena Vista Theatre											
CHARACTER	Donald Dk 4, Mid		Daisy Dk 4, Mid		Pluto Dk 4, Mid																			
FUN FOR ALL AGES	Board Games Available in O'Gills Pub O'Gills Pub																							
	Midship Detective Agency Decks 2 & 5, Midship																							
	Port Adventures - Please check your tickets for meeting times and locations																							
ADULTS	Friends of Bill W. Outlook	Boot Camp (Nom. Fee) Senses Fitness Center								Tongue and Pulse Analysis Senses Fitness Center	Facial Workshop Outlook													
							Secrets To A Flatter Stomach Outlook				Board Games Available in O'Gills Pub O'Gills Pub													
VIBE 14-17 YEARS OLD							📺 Open House												Games Galore		Sun Deck Fun		Anyone Can Cook	
EDGE 11-14 YEARS OLD			📺 Open House				Chillin' in the Edge						Spoons				Fifa Challenge				Chillin' in the Edge			
OCEANEER LAB 3-12 YEARS OLD	Movie Time		Create a Door Magnet								🐼 Human Bingo						Youth Lunch		🌿 Parachute Games					
					🐼 Detective School								Halloween crafts								🐼 Magic Show			
OCEANEER CLUB 3-12 YEARS OLD			📺 Open House								🧸 Little Einstein's Adventure						Youth Lunch		Create A Musical Instrument					
					Play Doh Fun				🌿 Magic Playfloor				Story Time in Andy's Room											

Afternoon	1:45	2:00	2:15	2:30	2:45	3:00	3:15	3:30	3:45	4:00	4:15	4:30	4:45	5:00	5:15	5:30	5:45	6:00	6:15	6:30	6:45			
FUNNEL VISION													Halloween Family Deck Party <small>Halloween Family</small>			Tim Burton's: Alice in Wonderland (PG) Funnel Vision								
MOVIES	The Muppets (PG) Buena Vista Theatre								Brave (PG) - DOLBY 3D Buena Vista Theatre								People Like Us (PG-13) Buena Vista Theatre <div>> 7:40 p.m.</div>							
CHARACTER	Max Dk 13, Aft		Goofy Dk 13, Aft		Max Dk 13, Aft		Lilo Dk 13, Aft		Hook & Snee <small>Lobby Atrium (H)</small>					Goofy <small>Lobby Atrium (H)</small>		Tinker Bell <small>Lobby Atrium (V)</small>								
FUN FOR ALL AGES					Craft Time Fun La Piazza				Chip It (12+) <small>Lobby Atrium</small>				Halloween Family Deck Party <small>Deck Stage, Deck 11, Midship</small>				Live Music with Roberto and Daria <small>Lobby Atrium</small>				WISHES <small>Walt Disney Theatre</small>			
	Midship Detective Agency Decks 2 & 5, Midship												Live Music Deck 12, Forward											
	Board Games Available in O'Gills Pub O'Gills Pub								Disney Animation: Cartoon Physics D Lounge				Family Superstar Karaoke D Lounge											
ADULTS							Art of the Theme Show Tour <small>Pre-Book with Guest Services</small>				Cruisin' for Trivia O'Gills Pub				Fab Abs <small>Senses Fitness Center</small>				Live Piano Outlook, Deck 14					
	Books & Magazines Available in Cove Cafe Cove Cafe												XBox Kinect O'Gills Pub											
VIBE <small>14-17 YEARS OLD</small>	Anyone Can Cook: Pizza				Video Scavenger Hunt				Disney Animation: Creating a Character				Dodgeball				Guesstures				Zombified			
EDGE <small>11-14 YEARS OLD</small>	ESPN Dream Team Draft Day - Baseball				Chillin' in the Edge								Dodgeball				Mad Gab				Create a Door Hanger Stop The Boat			
OCEANEER LAB <small>3-12 YEARS OLD</small>					Magic Playfloor								Wacky Relay Races				Youth Dinner				A to Z Scavenger Hunt			
	Open House																				Wii Challenge			
OCEANEER CLUB <small>3-12 YEARS OLD</small>	Halloween Animation cells						Cruisin' with Crush				Games Galore				Youth Dinner				Memory Wall					
					Marshmallow Olympics								Wii Challenge								Halloween Bash			
OUT AND ABOUT	Shuffleboard Deck 4																							

Evening	7:00	7:15	7:30	7:45	8:00	8:15	8:30	8:45	9:00	9:15	9:30	9:45	10:00	10:15	10:30	10:45	11:00	11:15	11:30	11:45	12:00	
FUNNEL VISION					Monsters Inc. (G) Funnel Vision										Enchanted (PG) Funnel Vision							
MOVIES					People Like Us (PG-13) Buena Vista Theatre										The Odd Life of Timothy Green (PG) Buena Vista Theatre							
CHARACTER	Minnie Dk 4, Mid	Goofy Lobby Atrium (H)	Hook & Snee Dk 4, Mid	Chip & Dale Lobby Atrium (H)	Mickey Lobby Atrium (P)	Goofy Lobby Atrium (H)				Chip & Dale Lobby Atrium (H)			Mickey Preludes									
FUN FOR ALL AGES		Bingo Pre Sales D Lounge	Mega Raffle Jackpot BINGO D Lounge				 Walt Disney Theatre				Disney Trivia D Lounge		 Family Halloween Bash D Lounge									
		Officer Pin Trading Preludes																				
		Live Music with the June Gypsies La Piazza							40's Era Live Jazz La Piazza		Halloween Costume Contest Lobby Atrium				Club Halloween with Guest DJ Nature The Tube							
ADULTS					Beatles Tribute on the Piano Outlook, Deck 14							Piano Outlook	Club 18*21 - Mixer O'Gills Pub	Cognac Tasting (21+) Cove Cafe (Nom. Fee)	Jimmy Buffet Tribute with Rob Thompson O'Gills Pub							
VIBE 14-17 YEARS OLD	Zombified		Wii Fit		Dance Central Challenge			Pump It Up						Gender Wars			Ghost Voyagers					
EDGE 11-14 YEARS OLD	Stop The Boat				Anyone Can Cook		Hold The Phone				Gender Wars						Ghost Voyagers		Halloween Bash			
OCEANEER LAB 3-12 YEARS OLD		Phineas and Ferb's Best Halloween Ever		Dance Party		GAGA Ball			Super Sloppy Science - Volcanos			XBox Kinect		Elephant Soccer								
					Pictionary										Butterfly Crafts							
OCEANEER CLUB 3-12 YEARS OLD	Halloween Bash		Play-Doh Creations		Halloween crafts			Go Fetch						Movie Time								
					Games Galore			Pluto's Pajama Party						Hide & Seek			Magic Playfloor					
OUT AND ABOUT	A - Z Scavenger Hunt Meet at Eye Scream																					

Symbol for activities that will be repeated during the cruise

Youth Activities Open House

Hold along the dotted lines and make me with you as you don't miss any of the fun!

WISHES

Walt Disney Theatre

Disney Signature: Chimpanzee (G)

Buena Vista Theatre

Disney Animation: Cartoon Physics

D Lounge

Family Superstar Karaoke

D Lounge

Live Piano

Outlook, Deck 14

Wii Challenge

Halloween Bash

Phineas and Ferb's Best Halloween Ever

Dance Party

GAGA Ball

Super Sloppy Science - Volcanos

XBox Kinect

Elephant Soccer

Butterfly Crafts

Go Fetch

Pluto's Pajama Party

Hide & Seek

Magic Playfloor

A - Z Scavenger Hunt

Meet at Eye Scream

TUESDAY, OCTOBER 30, 2012 - COSTA MAYA

BUENA VISTA THEATRE



11:30 a.m. Run Time: 1 hr 18 min Rating: G	1:45 p.m. Run Time: 1 hr 43 min Rating: PG	3:45 p.m. Run Time: 1 hr 41 min Rating: PG	5:45 & 8:15 p.m. Run Time: 1 hr 55 min Rating: PG-13	10:30 p.m. Run Time: 1 hr 40 min Rating: PG
---	---	---	---	--

Character Appearances

DONALD DUCK
Deck 4, Balcony
8:30 a.m. & 9:30 p.m.
Lobby Atrium (H) - 5:45 p.m.

DAISY DUCK
Deck 4, Balcony - 9:00 a.m.

PLUTO
Deck 4, Balcony
9:30 a.m. & 3:30 p.m.

MAX
Deck 13, Aft
2:00 p.m. & 3:00 p.m.

GOOBY
Deck 13, Aft - 2:30 p.m.
Lobby Atrium (H) - 5:15 p.m.,
7:15 p.m. & 8:15 p.m.

MICKEY MOUSE
Deck 4, Balcony - 3:00 p.m.
Lobby Atrium (P) - 5:30 p.m.,
7:00 p.m. & 8:00 p.m.
Preludes - 10:00 p.m.

LILLO
Deck 13, Aft - 3:30 p.m.

SNOW WHITE
Deck 4, Balcony - 5:00 p.m.

CAPTAIN HOOK & MR SMEE
Lobby Atrium (P) - 5:00 p.m.
Deck 4, Balcony - 7:30 p.m.

MINNIE MOUSE
Deck 4, Balcony - 5:30 p.m.,
7:00 p.m. & 8:00 p.m.
Preludes - 9:30 p.m.

TINKER BELL
Lobby Atrium (V)
5:30 p.m. & 7:30 p.m.

CHIP & DALE
Lobby Atrium (H)
7:45 p.m. & 9:30 p.m.



(H) Hallway - (S) Starboard Side - (P) Port Side - (V) Vestibule

YOUTH ACTIVITIES THEMED EXPERIENCES

CLASHHOUSE SERIES
focuses on movement and features content which appeals to younger children.

STORYBOOK SERIES
is designed with a strong connection to the Disney classic stories.

HUMPUP SERIES
includes large ground games & movement-oriented activities.

CREATE & INVENT SERIES
will have a tactile focus allowing children to create and admire their work.

WIN THE SIGHTLIGHT SERIES
focuses on children's stage presence with lots of activities and enthusiasm.

SOLVE IT SERIES
are less active, but will challenge children with problem/solutions-based activities.

YOUTH ACTIVITIES OPEN HOUSE

A non-secured program with activities for families, adults and children of all ages to enjoy together.

SHIP DIRECTORY

YOUTH ACTIVITIES

DISNEY'S OCEANEER CLUB	DECK 5, MID	9:00 AM - 12:00 MID
DISNEY'S OCEANEER LAB	DECK 5, MID	7:30 AM - 1:00 AM
EDGE	DECK 13, MID	10:00 AM - 1:00 AM
VIBE	DECK 4, FWD	12:00 PM - 2:00 AM
IT'S A SMALL WORLD NURSERY	DECK 5, MID	7:30 AM - 11:00 PM

RECREATION

AQUADUCK	DECK 12, MID	9:00 AM - 10:00 PM
AQUALAB	DECK 12, AFT	10:00 AM - 6:00 PM
DONALD'S POOL	DECK 11, MID	12:00 PM - 3:00 PM 5:30 PM - 12:00 MID
GOLF/SPORTS SIMULATORS	DECK 13, AFT	9:00 AM - 6:00 PM
GOOBY GOLF	DECK 13, AFT	8:00 AM - 10:00 PM
GOOBY'S SPORTS DECK	DECK 13, AFT	8:00 AM - 6:00 PM
MICKEY'S POOL	DECK 11, MID	6:00 AM - 11:00 PM
MICKEY'S SLIDE	DECK 11, MID	9:00 AM - 6:00 PM
MIDSHIP DETECTIVE AGENCY	DECKS 2 & 5, MID	9:00 AM - 10:00 PM
NEMO'S REEF	DECK 11, MID	9:00 AM - 7:00 PM
PORT ADVENTURES DESK	DECK 5, MID	7:30 AM - 11:00 AM 7:00 PM - 8:30 PM
QUIET COVE POOL	DECK 11, FWD	6:00 AM - 12:00 MID
SATELLITE FALLS	DECK 13, FWD	6:00 AM - 8:00 PM
SENSES FITNESS CENTER	DECK 11, FWD	6:30 AM - 10:00 PM

GENERAL INFORMATION

ARR-CADE	DECK 11, AFT	24 HOURS
ADVENTURES BY DISNEY	DECK 4, MID	9:00 AM - 12:00 PM
DISNEY VACATION CLUB	DECK 4, MID	5:30 PM - 10:00 PM
FUTURE CRUISE SALES DESK	DECK 4, MID	9:00 AM - 10:00 AM 5:00 PM - 6:00 PM 7:30 PM - 8:30 PM 9:30 PM - 10:30 PM
GUEST SERVICES	DECK 3, MID	24 HOURS
MEDICAL HEALTH CENTER	DECK 1, FWD	9:30 AM - 11:00 AM 4:30 PM - 7:00 PM
PORT & SHOPPING DESK	DECK 4, MID	10:00 AM - 11:30 AM
PRELUDES	DECK 3, FWD	5:45 PM - 6:30 PM 8:00 PM - 8:45 PM
SENSES SPA AND SALON	DECK 11, FWD	8:00 AM - 10:00 PM
SHUTTERS PHOTO GALLERY	DECK 4, MID	5:00 PM - 10:30 PM
SHUTTERS DIGITAL	DECK 4, MID	24 HOURS

SHOPPING

BIBBIDI BOBBIDI BOUTIQUE	DECK 5, MID	9:00 AM - 9:00 PM
MICKEY'S MAINSAIL	DECK 3, FWD	6:30 PM - 11:00 PM
QUACKS	DECK 11, MID	
SEA TREASURES	DECK 3, FWD	6:30 PM - 11:00 PM
VISTA GALLERY	DECK 4, MID	6:30 PM - 10:00 PM
WHITE CAPS	DECK 3, FWD	6:30 PM - 11:00 PM

DINNER MENU

Animator's Palate: Prince & Princess
Enchanted Garden: Prince & Princess
Royal Court: Prince & Princess
Dining Times: 5:45 p.m. & 8:15 p.m.

DRINK OF THE DAY

Witch's Brew (Alcoholic)
Flying Broom (Non Alcoholic)

WEATHER FORECAST

Tuesday: Sunny
High: 79°F/26°C
Wednesday: Sunny
High: 79°F/26°C

Evening Attire: Cruise Casual/Halloween

DINING & LOUNGES

BREAKFAST

CABANAS CONTINENTAL	DECK 11, AFT	6:30 AM - 7:00 AM
CABANAS	DECK 11, AFT	7:00 AM - 10:45 AM
ENCHANTED GARDEN	DECK 2, MID	7:30 AM - 10:00 AM
ROYAL COURT	DECK 3, MID	8:00 AM - 9:30 AM

LUNCH

CABANAS	DECK 11, AFT	12:00 PM - 2:15 PM
FILMORE'S FAVORITES	DECK 11, MID	11:00 AM - 6:00 PM
LUIGI'S PIZZA	DECK 11, MID	11:00 AM - 6:00 PM
ROYAL COURT	DECK 3, MID	12:00 PM - 1:30 PM
TOW MATER'S GRILL	DECK 11, MID	11:00 AM - 11:00 PM

DINNER

ANIMATOR'S PALATE	DECK 3, AFT	5:45 PM & 8:15 PM
ENCHANTED GARDEN	DECK 2, MID	5:45 PM & 8:15 PM
ROYAL COURT	DECK 3, MID	5:45 PM & 8:15 PM
CABANAS TABLE SERVICE	DECK 11, AFT	6:30 PM - 8:30 PM
PALO (18+) (RESERVATIONS REQ. & NON-FEE APPLIES)	DECK 12, AFT	6:00 PM - 8:30 PM
REMY (18+) (RESERVATIONS REQ. & NON-FEE APPLIES)	DECK 12, AFT	6:00 PM - 8:30 PM

LATE NIGHT SNACKS

LA PIAZZA (18+)	DECK 4, AFT	10:45 PM - 11:45 PM
LUIGI'S PIZZA	DECK 11, MID	9:30 PM - 12:30 AM

ADDED FEATURES

BEVERAGE STATION	DECK 11, MID	24 HOURS
EYE SCREAM	DECK 11, MID	11:00 AM - 11:00 PM
ROOM SERVICE	DIAL 0	24 HOURS

ENTERTAINMENT - LOUNGES - BARS

Adults must be 21 and older to consume alcoholic beverages.

BON VOYAGE	DECK 3, MID	10:30 AM - 11:00 PM
COVE BAR (18+)	DECK 11, FWD	10:00 AM - 11:00 PM
COVE CAFE (18+)	DECK 11, FWD	7:00 AM - 12:00 MID
CURRENTS (18+)	DECK 13, FWD	10:00 AM - 11:00 PM
D LOUNGE	DECK 4, MID	SHOWTIMES
FROZONE TREATS	DECK 11, MID	11:00 AM - 11:00 PM
LA PIAZZA	DECK 4, AFT	4:30 PM - 12:00 MID
MERIDIAN (18+)	DECK 12, AFT	5:00 PM - 12:00 MID
O'GILLS PUB	DECK 4, AFT	4:00 PM - 12:00 MID
OOH LA LA (18+)	DECK 4, AFT	5:00 PM - 12:00 MID
OUTLOOK	DECK 14, MID	SUNSET TIMES
SKYLINE (18+)	DECK 4, AFT	5:00 PM - 12:00 MID
THE TUBE (18+)	DECK 4, AFT	10:00 PM - 2:00 AM
VISTA CAFE	DECK 4, MID	7:30 AM - 11:00 PM
WAVES	DECK 12, AFT	10:00 AM - 6:30 PM

Consumers who order raw or partially cooked, ready-to-eat food of animal origin, are hereby informed that the food is not sufficiently cooked to ensure its safety.

Disney Cruise Line

PORT ADVENTURES

IMPORTANT INFORMATION

Please check your tour tickets for meeting times and locations.
Visit the Port Adventures Desk, Deck 5, Midship, for any questions.

All Ashore: Approx. 7:45 a.m.
All Aboard: 5:30 p.m.

PLEASE STAY ON SHIPS TIME WHILST IN PORT TODAY

Ship's Agent In Costa Maya
Sr. Marco Souza
Carmichel, Coordinador General,
Aconsur, Mahahual, Q. Roo, México
Tel: 52 983 45674 or 521 9837005253

IMPORTANT NUMBERS

Fire/Security:	7-3001
Medical EMERGENCY:	7-3000
Health Center:	7-1923

YOUTH ACTIVITY HIGHLIGHTS

DINE & PLAY

A convenience for families dining at 8:15 p.m., our Youth Activities Counselors will be available at 9:15 p.m. at the entrance of Royal Court, Enchanted Garden and Animator's Palate dining rooms to bring registered children to join the fun in the Youth Activity areas.



Deck 5, Midship (7-1440)
(3-12 years old)

9:00 a.m. - 12:00 mid

HALLOWEEN BASH WITH CHIP & DALE

6:30 p.m.

Join us in the Oceaneer Club for un-boo-lievable Halloween Bash!

PLUTO'S PAJAMA PARTY

9:00 p.m.

Bring the little ones in their pajamas but there will be anything but sleep when Pluto and friends host the ultimate slumber party!



Deck 5, Midship (7-1445)
(3-12 years old)

7:30 a.m. - 1:00 a.m.

PHINEAS AND FERB'S BEST HALLOWEEN EVER

7:15 p.m.

Come join us in the Oceaneer Lab for what is sure to be the Best Halloween Ever, thanks to our friends Phineas and Ferb!

GAGA BALL

8:30 p.m.

Come take part in this great game as you try to outlast your opponents.



Deck 13, Midship (7-9743)
(11-14 years old)

10:00 a.m. - 1:00 a.m.

ESPN DREAM TEAM DRAFT DAY - BASEBALL

1:45 p.m.

Play ball! Join the "Commissioner" and engage in this interactive fantasy baseball draft unlike anything you've ever seen! Can YOU draft the greatest baseball team of All-Time?

GHOST VOYAGERS

10:15 p.m.

The ship has come upon some mysterious waters and strange things are afoot. Join a team of paranormal experts to help investigate the area and track down any evidence of ghostly beings on the ship.



Entrance on Deck 4, Forward (7-9418)
(14-17 years old)

12:00 p.m. - 2:00 a.m.

DISNEY ANIMATION: CREATING A CHARACTER

3:30 p.m.

Go behind the scenes at Walt Disney Animation Studios as Walt Disney himself talks about his most famous characters, then learn the basic techniques of drawing Mickey and Donald in this fun and interesting enrichment program.

DODGEBALL

4:45 p.m.

Let's play fun sports games with your friends and dodge 'em!

BUENA VISTA THEATRE

Today's Movies

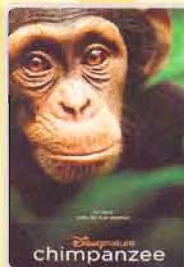

11:30 a.m.
Run Time:
1 hr 18 min
Rating: G



1:45 p.m.
Run Time:
1 hr 43 min
Rating: PG



3:45 p.m.
Run Time:
1 hr 41 min
Rating: PG



5:45 p.m. & 8:15 p.m.
Run Time:
1 hr 55 min
Rating: PG-13



10:30 p.m.
Run Time:
1 hr 40 min
Rating: PG



It's par for the course
for our Guests 12 and
older to compete on our
special "greens" in this
fun tournament.

Lobby Atrium,
Deck 3, Midship,
3:15 p.m.



Join us for our family party
featuring music, dancing and
character appearances.

Deck Stage,
Deck 11, Midship,
4:30 p.m.

YOUTH ACTIVITIES OPEN HOUSE

Open House is an opportunity for all to come and participate in a variety of exciting activities and free time in It's a Small World Nursery, Oceaneer Club, Lab, Edge and Vibe throughout the cruise. During these times secured programming will still be offered in the other venue for those looking to check their children into care.

Edge: 9:00 a.m. - 10:00 a.m. Vibe: 10:00 a.m. - 12:00 p.m.
Oceaneer Club: 9:00 a.m. - 11:00 a.m. Oceaneer Lab: 2:00 p.m. - 4:00 p.m.

MORE TO ENJOY WHILE ONBOARD



DISNEY VACATION CLUB® GROUP PREVIEW

Want to learn more about taking magical vacations year after year? Please see a Disney Vacation Club representative on Deck 4, Midship, or call 7-2805 from your stateroom phone for more information about our interactive group presentation.



PORT & SHOPPING INFORMATION

Start your day off right and meet your Port & Shopping Guide, Kiwi James, in Diamonds International Costa Maya between 10:00 – 11:30 a.m. for the biggest shopping event of the cruise! Back onboard, see Kiwi at his desk between 7:30 – 8:30 p.m. for your Cozumel VIP Shopping Cards.



PLAN YOUR NEXT CRUISE

Enjoying the Cruise? Book another Disney Cruise Line vacation today! Today is a great day to visit the Future Cruise Sales Desk, Deck 4, Midship, or call extension 7-2848 to find out how you can save 10%, receive up to a \$200 onboard credit, and pay a reduced deposit on your next cruise!



SENSES
SPA & SALON

PAMPER PACKAGE

- 50 minute Full Body Massage
- Foot & Ankle Massage
- Indian Scalp Massage
- 25 Minute Booster Facial

ONLY \$149

Call Senses Spa & Salon, 7-1465

ALBERTO TRUNK SHOW

House of Tanzanite special trunk show of fine Tanzanite, colored Diamonds, Alexandrite, and Emerald jewelry from classic chic to over the top elegant designs hand made in the US.

This week onboard at White Caps

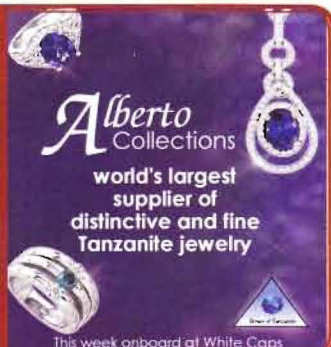

Alberto
Collections
world's largest
supplier of
distinctive and fine
Tanzanite jewelry

This week onboard at White Caps



GET THE PICTURE!

Do you only need a small number of digital images of your photos? We now offer two digital packages where you can choose your selected images in the comfort of your own home! Send them to friends or upload them on social media sites, the choice is yours! Please see one of our friendly Shutters staff to explain this great new product. Your photos will be available for viewing on our interactive kiosks in Shutters digital as well as in your personal photo folder in Shutters, Deck 4, Midship, Conditions applies.

**Please note that photos are available for viewing on our interactive photo kiosks approximately five hours after being taken and are only available for purchase during this cruise.*

ONBOARD AIRLINE CHECK IN

If you would like to have your boarding passes printed for you onboard and have your luggage taken to the airport for you, register before Wednesday. If you have a Disney Cruise Line airport transfer to Orlando International Airport and fly with one of the participating airlines, stop at Guest Services, Deck 3, Midship to register.

SURF @ SEA

\$0.75 per minute, or save money by buying blocks of time. \$55.00 for 100 minutes, \$100.00 for 250 minutes and \$150.00 for 500 minutes. Wireless information sheets are available at Guest Services, Deck 3, Midship.

Please note: Due to satellite connectivity, onboard internet service will be noticeably slower than you may be accustomed to and may at times be interrupted or unavailable.

ON DEMAND TV

Watch Disney movies, Hollywood features, ABC Shows, and even captioned content, plus much more "On Demand" for FREE in the comfort of your stateroom! Bookmark your movie and come back to watch it later. Press MENU on your stateroom television remote control, and follow the prompts.



Welcome to Costa Maya, a secluded destination on Mexico's stunning Riviera Maya! The port of Costa Maya is booming and there are many amazing new Port Adventures to choose from. There is limited availability on tours, so stop by the Port Adventures Desk, Deck 5, Midship, to reserve your place. Don't forget to plan ahead for Castaway Cay, where only a few Stingray encounters remain available.

SHOPPING

VISTA ART GALLERY

Stop by the Vista Art Gallery today to view our selection of Thomas Kinkade limited edition Disney paintings. While there, see if you can find some hidden characters in the artwork. Vista Gallery, Deck 4, Midship.

HOUSE OF TANZANITE BY ALBERTO COLLECTION

Tanzanite is a unique and mysterious gem. Alberto collection features one of a kind Tanzanite jewelry, set in gold to create timeless beauty. Alberto will be hosting a fashion show in Ooh La La, Deck 4, Aft, on Thursday at 11:00 a.m. Alberto representatives are looking for models for the fashion show, stop by White Caps, Deck 3, Forward for more information.

OFFICER PIN TRADING

Come and trade Pins with the Officers of the Disney Fantasy. Starting at 7:30 p.m. in Preludes, Deck 3, Forward.

FANTASY INAUGURAL MERCHANDISE

Bring home a memory of the Disney Fantasy's Inaugural sailings. Choose from T-shirts, hats, sweatshirts, mugs and scrapbooks. Available at Sea Treasures, Deck 3, Forward.

BIBBIDI BOBBIDI BOUTIQUE

Let the Halloween fun begin with a Halloween Minnie Mouse witch makeover. The package includes costume, hat, tights, hairstyle and makeup application. Minnie Mouse witch also gets cinch bag and princess sash. Bibbidi Bobbidi Boutique, Deck 5, Midship.

GUESS

A global brand that symbolizes a worldwide leader in the fashion industry. Choose from watches, handbags, and small leathers. Available in White Caps.

Due to port regulations, when the ship is docked, the stores will remain closed.

IMPORTANT INFORMATION

Security Notice

All Guests (including children) who wish to disembark the ship are required to present their Key to the World card at the gangway. A photo ID is also required for those Guests who are 18 years of age or older. Guests under the age of 18 are required to have a Parent, Guardian or other responsible adult sign an authorization form at the time it is given out if they wish to go ashore unaccompanied. Authorization forms are available at the gangways and Guest Services.

Please Note:
Please remember to use plenty of sunscreen & mosquito/ insect repellent when venturing ashore.

Cold and Flu Reminder

Please wash hands frequently and thoroughly, particularly before meals. Contact the Health Center by dialing 7-1923, should anyone in your party become ill.

Corridor Quiet Hours

As a courtesy to all our Guests, please recognize quiet hallway hours from 10:00 p.m. til 8:00 a.m.

Inclement Weather

For the safety of all Guests, outdoor events may be changed due to unforeseen weather conditions.

Environmental Message

With Disney's commitment to the Environment, please refrain from throwing anything over the Ship's side. Thank you!

No Reserved Seats Policy

As a courtesy to all our Guests, we kindly advise that the saving of seats is not permitted in the Walt Disney Theatre, and the saving of the sun loungers is not permitted on Deck 11, 12, and 13. Items left unattended will be returned to lost and found at Guest Services, Deck 3 Midship.

Smoking

For the comfort of our guests the following areas are designated as Smoking areas: - Promenade Deck (Deck 4), smoking is permitted Port Side, Aft only from 6:00 p.m. to 6:00 a.m.
- Currents - Deck 13, Forward, Port Side.
- Meridian Bar - Deck 12, Aft, Port Side, outside.
- Smoking is permitted on stateroom verandahs. Smoking is prohibited inside all guest staterooms. Guests found smoking in their staterooms will be charged a \$250 stateroom recovery fee.

Walt Disney Theatre

Theatrical performances may use artificial fog, strobe lights, pyrotechnics and other special effects. For the safety of our performers and the comfort of those around you, the use of any photography, video recording device or any electronic equipment is prohibited.

Verandah Safety

Please do not leave any combustible materials on your balcony when not present in your stateroom for safety reasons.